Sale # 521 WOODS BAY
N2NW4, SE4NW4, E2 Section 20, T26N, R19W

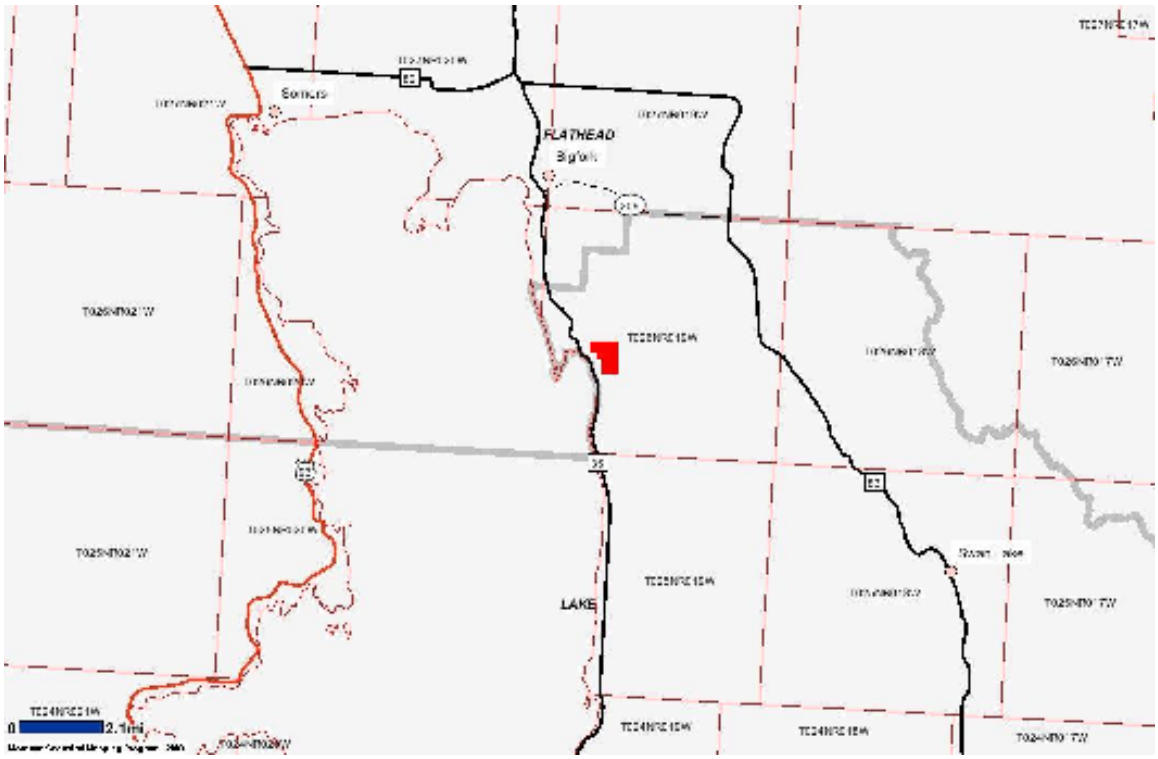

Location Map

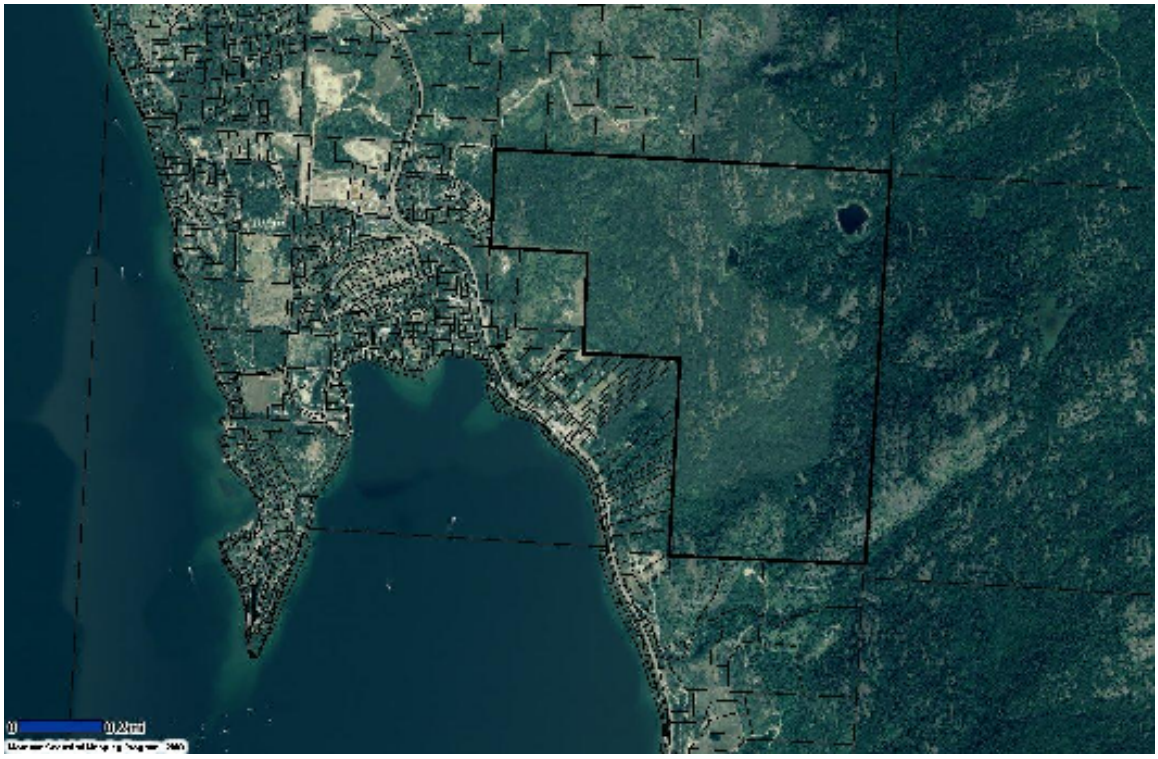
Aerial Photo

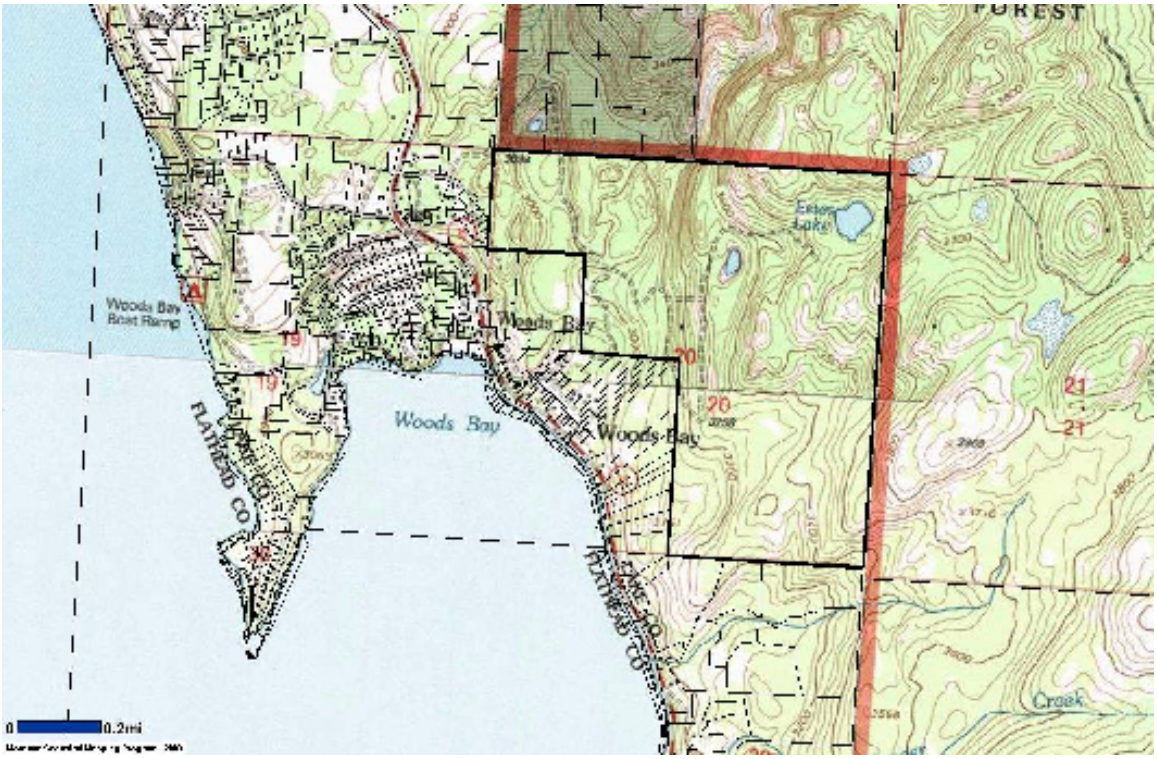

Topographic Map